

\$20,000 - VI Park Avenue, Eastport

MLS#3539883

\$20,000

0 Bedroom, 0.00 Bathroom,
Lots & Land on 0.14 Acres

N/A, Eastport, NY

Vacant Residential Lots for Sale - The Combined Size of Both Lots is .14 Acre and is Being Sold "As-Is". Parcel IDs: S0200-722-00-05-00-051-007 & S0200-722-00-05-00-051-008. This Property is LANDLOCKED and there is No Direct Access to it. It is Purchaser's Own Responsibility to Do Own Due Diligence with the Town of Brookhaven in Regards to the Development Potential of this Property. COMBINED Current Taxes for BOTH Parcels is \$377.19.

Essential Information

MLS#	3539883
Price	\$20,000
Total Taxes	\$377
Bathrooms	0.00
Lot Square Footage	6,098
Acres	0.14
Type	Lots & Land
Sub-Type	Unimproved Land
Status	Active

Community Information

Address	VL Park Avenue
Subdivision	N/A
City	Eastport
County	Suffolk
State	NY

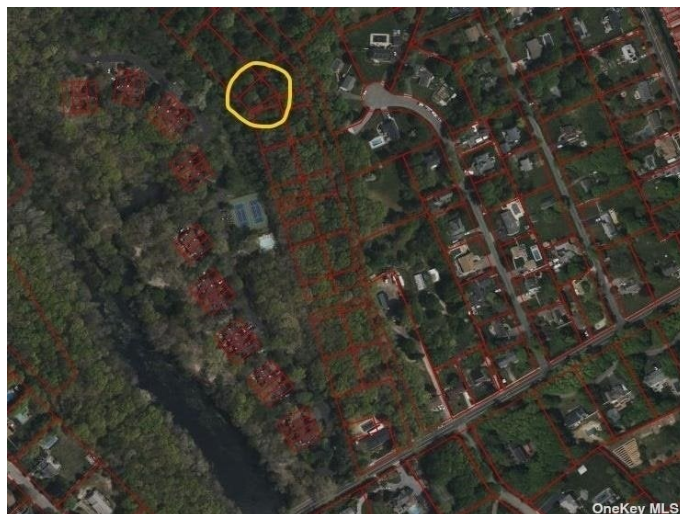

Zip Code 11941

Exterior

Lot Description Wooded, Level

School Information

District Eastport-South Manor

Middle Eastport-South Manor Jr-Sr Hs

High Eastport-South Manor Jr-Sr Hs

Additional Information

Date Listed March 23rd, 2024

Days on Market 57

Zoning Residential

Listing Details

Listing Information Provided Courtesy of: Century 21 Cor Ace Realty Inc



Information Copyright 2024, OneKey® MLS. All Rights Reserved.

The source of the displayed data is either the property owner or public record provided by non-governmental third parties. It is believed to be reliable but not guaranteed. This information is provided exclusively for consumers' personal, non-commercial use.

The data relating to real estate for sale on this website comes in part from the IDX Program of OneKey® MLS.

Information Copyright 2024, Multiple Listing Service of Long Island, Inc. All Rights Reserved.