

\$28,000 - 6 Polo Drive, Old Westbury

MLS#L3575584

\$28,000

6 Bedroom, 8.00 Bathroom,
Rental on 0.00 Acres

N/A, Old Westbury, NY

OLD WESTBURY | Polo Estates. This captivating Stone Colonial located within the Polo Estates of Old Westbury is set privately behind gates, and far back on over 3 acres of immaculate property, featuring expansive patios, with inground pool and tennis court. Incredible flow and utmost attention to detail throughout the entire floor plan of the home, featuring hallways from one end to the other, formal living room with high soaring ceilings and walls of windows, 2nd floor landings and balconies, formal dining room and spaces for enjoyment and entertainment, first floor bedroom and guest wing, primary suite with 2 primary bathrooms, an elevator that can transport you from lower level (filled with gym, family room, theatre, etc.) up to the top floor, and much more!, Additional information: Appearance:Excellent,ExterioFeatures:Tennis, Interior Features:Guest Quarters

Built in 1998

Essential Information

MLS#	L3575584
Price	\$28,000
Bedrooms	6
Bathrooms	8.00
Full Baths	6
Half Baths	2
Lot Square Footage	142,006
Acres	0.00

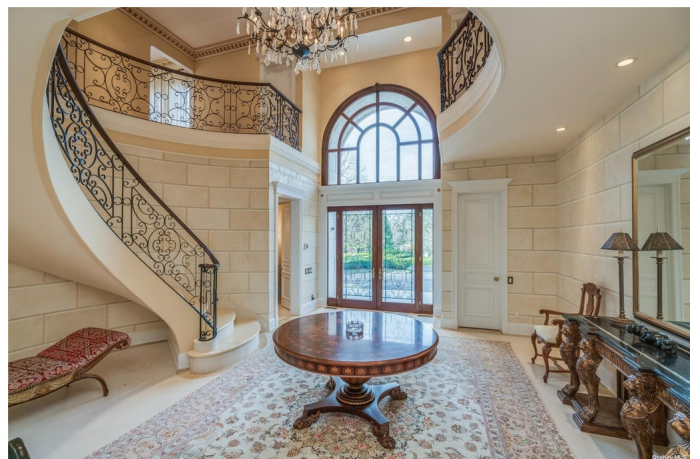

Year Built	1998
Type	Rental
Sub-Type	Single Family Residence
Style	Colonial
Status	Active

Community Information

Address	6 Polo Drive
Subdivision	N/A
City	Old Westbury
County	Nassau County
State	NY
Zip Code	11568

Amenities

Amenities	Fitness Center, Tennis Court(s)
Parking	Attached
Has Pool	Yes
Pool	In Ground

Interior

Interior	Hardwood
Interior Features	Cathedral Ceiling(s), Eat-in Kitchen, Entrance Foyer, Pantry, Sauna, Walk-In Closet(s), Formal Dining, First Floor Bedroom, Primary Bathroom
Heating	Natural Gas, See Remarks
Cooling	Central Air
Fireplace	Yes
# of Fireplaces	3
# of Stories	3
Has Basement	Yes
Basement	Full, Walk-Out Access

Exterior

Exterior Features	Balcony
Construction	Stone, Frame

School Information

District	Jericho
----------	---------

Middle Jericho Middle School
High Jericho Senior High School

Additional Information

Date Listed August 30th, 2024
Days on Market 130

Listing Details

Listing Information Provided Courtesy of: Douglas Elliman Real Estate



Information Copyright 2025, OneKey® MLS. All Rights Reserved.

The source of the displayed data is either the property owner or public record provided by non-governmental third parties. It is believed to be reliable but not guaranteed. This information is provided exclusively for consumers'™ personal, non-commercial use.

The data relating to real estate for sale on this website comes in part from the IDX Program of OneKey® MLS.

Information Copyright 2025, Multiple Listing Service of Long Island, Inc. All Rights Reserved.