

# \$85,000 - 4 Patridge Drive, Sag Harbor

MLS#878112

## \$85,000

3 Bedroom, 3.00 Bathroom,  
Rental on 0.00 Acres

N/A, Sag Harbor, NY

2300 sq ft ranch with an open kitchen with breakfast area. Formal living room , den, formal dining room, three spacious bedrooms and two full baths. The outdoor space provides room for grilling, outdoor dining and outdoor activities. Located 1 mile from Long Beach and 1/2 mile from Sag Harbor Village.

Built in 2000

## Essential Information

MLS#	878112
Price	\$85,000
Total Taxes	\$0
Bedrooms	3
Bathrooms	3.00
Full Baths	3
Acres	0.00
Year Built	2000
Type	Rental
Sub-Type	House (Detached)
Status	Active

## Community Information

Address	4 Patridge Drive
Subdivision	N/A
City	Sag Harbor
State	NY
Zip Code	11963

## Amenities

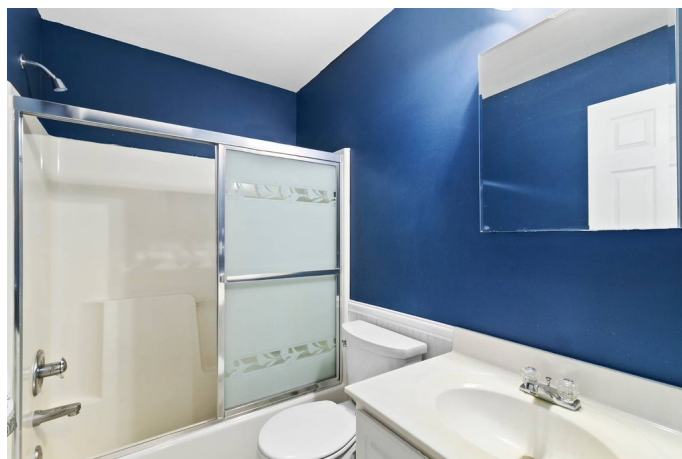

# of Garages	1
Garages	Attached

**Interior**

Fireplace	Yes
# of Fireplaces	1
Has Basement	Yes
Basement	Full

**School Information**

District	SOUTHAMPTON UNION FREE SCHOOL DISTRICT
----------	--

**Additional Information**

Zoning	100
--------	-----