

\$2,950,000 - 4 Irene Lane, Shelter Island

MLS#3543543

\$2,950,000

4 Bedroom, 3.00 Bathroom,
Residential on 0.68 Acres

N/A, Shelter Island, NY

Nestled amidst the serene beauty of Shelter Island, this stunning residential home presents an unparalleled opportunity for those seeking a tranquil retreat. Boasting breathtaking water views of Miss Annie's Creek in the renowned Mashomack Preserve, this residence seamlessly blends relaxation with pristine natural surroundings. As you step onto the property, you're greeted by the charm of covered porches, and heated pool, inviting you to unwind and soak in the picturesque vistas that stretch as far as the eye can see. Whether you're savoring your morning coffee or hosting intimate gatherings with loved ones, these serene outdoor spaces provide the perfect backdrop for every occasion.

Built in 1966

Essential Information

| | |
|--------------------|-------------------------|
| MLS# | 3543543 |
| Price | \$2,950,000 |
| Total Taxes | \$9,477 |
| Bedrooms | 4 |
| Bathrooms | 3.00 |
| Full Baths | 3 |
| Lot Square Footage | 29,621 |
| Acres | 0.68 |
| Year Built | 1966 |
| Type | Residential |
| Sub-Type | Single Family Residence |

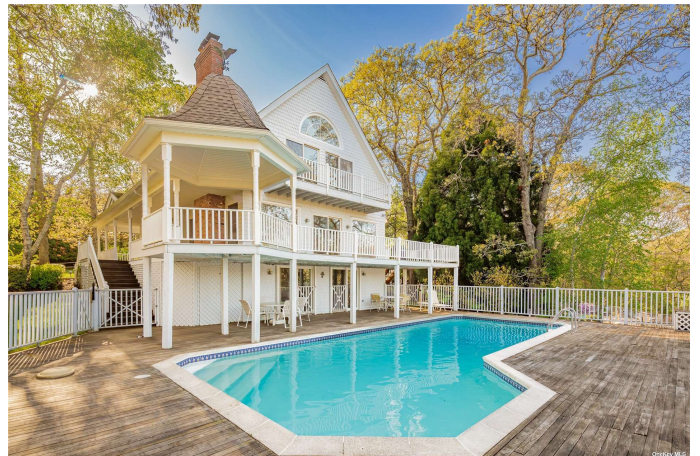

| | |
|--------|-----------|
| Style | Victorian |
| Status | Active |

Community Information

| | |
|-------------|----------------|
| Address | 4 Irene Lane |
| Subdivision | N/A |
| City | Shelter Island |
| County | Suffolk |
| State | NY |
| Zip Code | 11964 |

Amenities

| | |
|------------|------------------------|
| Parking | Private, Driveway |
| View | Open, Panoramic, Water |
| Waterfront | Creek |
| Has Pool | Yes |
| Pool | In Ground |

Interior

| | |
|-------------------|---|
| Interior | Hardwood |
| Interior Features | First Floor Bedroom, Den/Family Room, Eat-in Kitchen, Entrance Foyer, Home Office, Living Room/Dining Room Combo, Master Bath, Storage, Walk-In Closet(s) |
| Appliances | Dishwasher, Dryer, Microwave, Oven, Refrigerator, Washer, Water Purifier Owned |
| Heating | Propane, Baseboard |
| Cooling | Central Air |
| Fireplace | Yes |
| # of Fireplaces | 2 |
| Has Basement | Yes |
| Basement | Finished, Walk-Out Access |

Exterior

| | |
|-------------------|--|
| Exterior Features | Balcony, Private Entrance |
| Lot Description | Sloped |
| Construction | Batts Insulation, Frame, Cedar, Shake Siding |

School Information

| | |
|----------|-----------------------|
| District | Shelter Island |
| Middle | Shelter Island School |

High

Shelter Island School

Additional Information

Date Listed April 10th, 2024

Days on Market 72

Listing Details

Listing Information Provided Courtesy of: Daniel Gale Sotheby's International Realty



Information Copyright 2024, OneKey® MLS. All Rights Reserved.

The source of the displayed data is either the property owner or public record provided by non-governmental third parties. It is believed to be reliable but not guaranteed. This information is provided exclusively for consumers'™ personal, non-commercial use.

The data relating to real estate for sale on this website comes in part from the IDX Program of OneKey® MLS.

Information Copyright 2024, Multiple Listing Service of Long Island, Inc. All Rights Reserved.