

# \$505,000 - 837 Stratford Drive W, East Meadow

MLS #3227597

---

## \$505,000

4 Bedroom, 2.00 Bathroom, 1,346 sqft  
Residential on 0 Acres

N/A, East Meadow, NY

this is an amazing extended 4 bedroom, 2 bath Cape style home in the heart of East Meadow- Large cathedral ceiling in the kitchen with an extended large den with over sized property. Featuring hardwood floors, Living room, Basement- Gas heat- central air is available if it is hooked up/ a must see !!!



Built in 1951

## Essential Information

|                |                         |
|----------------|-------------------------|
| MLS #          | 3227597                 |
| Price          | \$505,000               |
| Bedrooms       | 4                       |
| Bathrooms      | 2.00                    |
| Full Baths     | 2                       |
| Square Footage | 1,346                   |
| Square Footage | 9425.00                 |
| Acres          | 0.22                    |
| Year Built     | 1951                    |
| Type           | Residential             |
| Sub-Type       | Single Family Residence |
| Style          | Cape                    |
| Status         | Closed                  |

## Community Information

|             |                       |
|-------------|-----------------------|
| Address     | 837 Stratford Drive W |
| Subdivision | N/A                   |
| City        | East Meadow           |
| County      | Nassau                |

State NY  
Zip Code 11554

### Amenities

Features Near Public Transit  
Parking Private, Detached, Driveway  
# of Garages 1  
Garages Private, Detached, Driveway

### Interior

Interior Hardwood, Wall To Wall Carpet  
Interior Features Master Downstairs, Den/Family Room, Eat-in Kitchen, Formal Dining Room, Home Office  
Appliances Dishwasher, Dryer, Range, Refrigerator, Washer  
Heating Natural Gas, Forced Air  
Has Basement Yes  
Basement Full, Partially Finished

### Exterior

Exterior Frame, Vinyl Siding  
Exterior Features Private  
Lot Description Near Public Transit  
Construction Frame, Vinyl Siding

### School Information

District East Meadow  
Middle Woodland Middle School  
High East Meadow High School

### Additional Information

Date Listed June 29th, 2020  
Days on Market 38  
HOA Fees 0.00

### Listing Details

Listing Information Provided Courtesy of: Daniel Gale Associates Inc

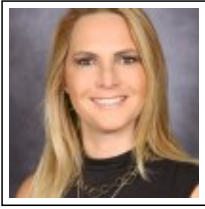

**Agent Name** Nancy Ann Jarvis  
**Designation** Associate Real Estate Broker  
**Office Phone** 516.334.3606  
**Cell Phone** 516.850.2110  
**Email** nancyjarvis@danielgale.com



The source of the displayed data is either the property owner or public record provided by non-governmental third parties. It is believed to be reliable but not guaranteed. This information is provided exclusively for consumers' personal, non-commercial use.

Information Copyright 2020, Multiple Listing Service of Long Island, Inc. All Rights Reserved.